

A/24068/8/97
 Planning Permit No. _____
APPROVED
 SUBJECT TO THE CONDITIONS IN THIS OFFICE LETTER.
 Ar/25002/96 Date 3-1-97
 FOR MEMBER SECRETARY
 MADRAS METROPOLITAN
 DEVELOPMENT AUTHORITY
 MADRAS 600 008.

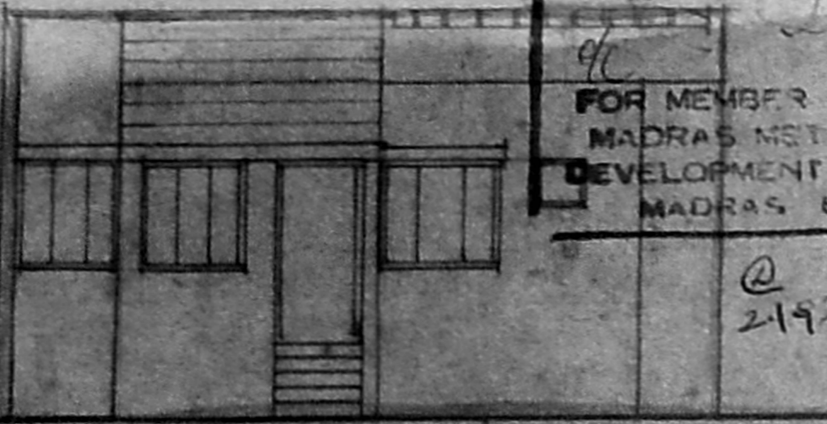

ELEVATION

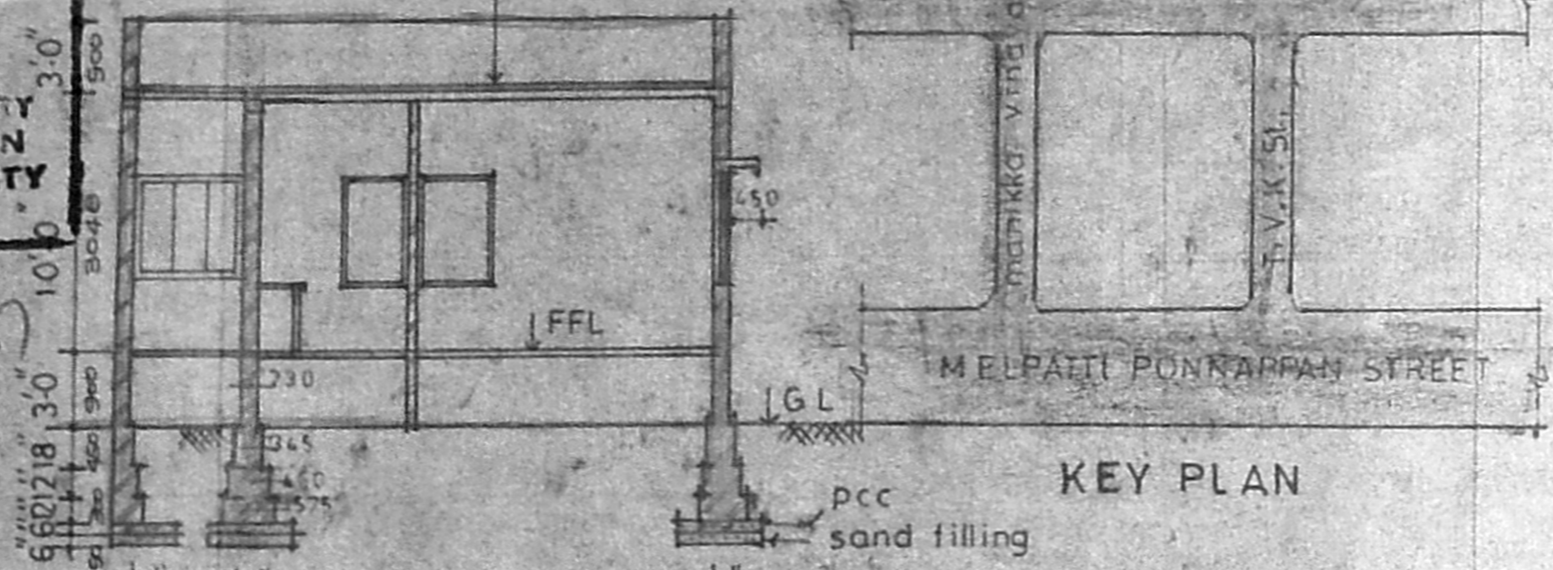

KEY PLAN

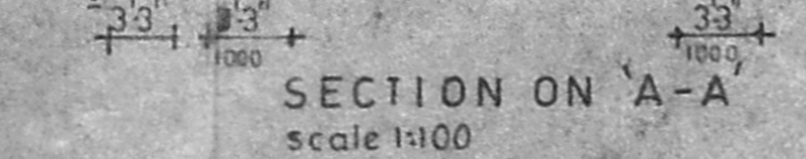

SECTION ON 'A-A'
 scale 1:100

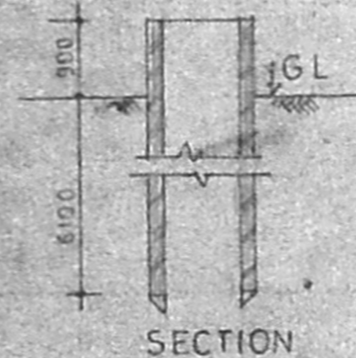

SECTION
 PLAN WELL DETAIL

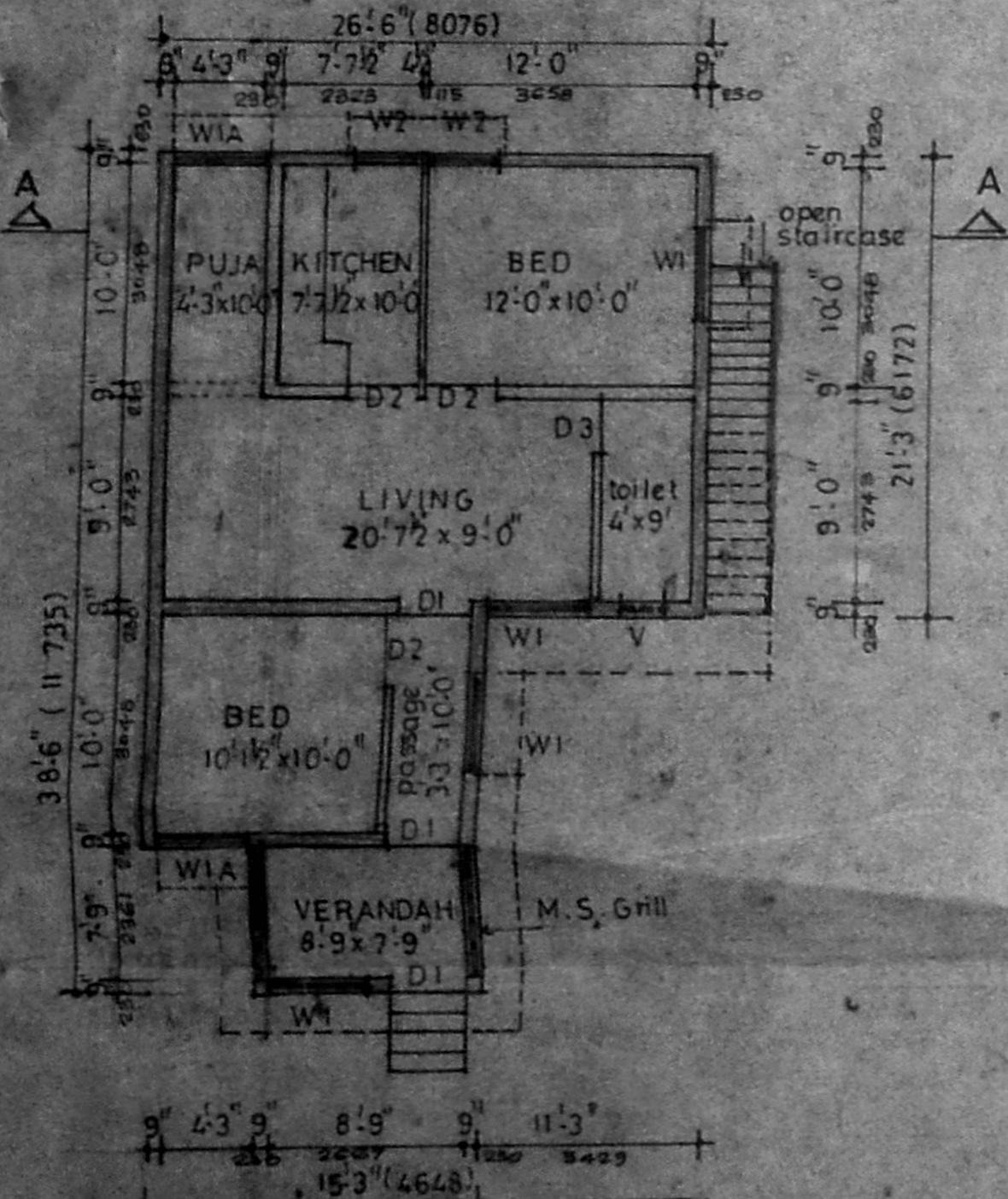

GROUND FLOOR PLAN
 scale 1:100

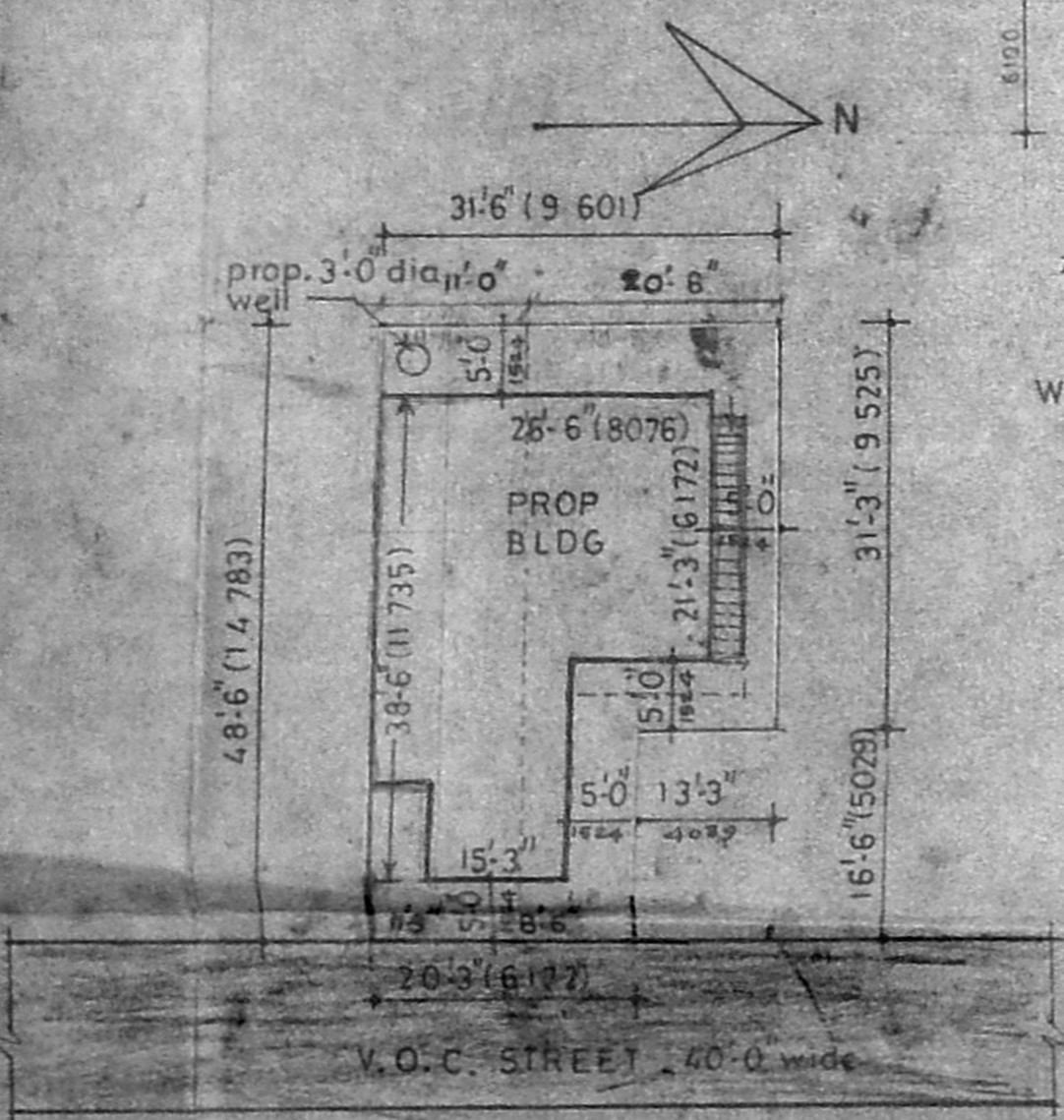

SITE PLAN
 scale 1:200

SPECIFICATION

FOUNDATION	PCC 1:4:8
SUPERSTRUCTURE	BRICK IN CM 1:6
SLAB, BEAM, LINTEL	RCC 1:2:4
PLASTERING	IN CM 1:6
FLOORING	MOSAIC TILES
JOINERY	2nd class hard wood

SCHEDULE OF JOINERY

D1	DOOR	1000 x 2000
D2	"	900 x 2000
D3	"	750 x 2000
W1	WINDOW	1370 x 1370
W2	"	900 x 1370
V	VENTILATOR	600 x 600
WIA	WINDOW	1270 x 1370

AREA STATEMENT

EXTENT OF PLOT	1342 sq. ft. or 124.80 m ²
PROP BLDG PLTH AREA	814 sq. ft. 75.70 m ²
PLOT COVERAGE	61%

LEGEND

- PROP BLDG SHOWN THUS [Symbol]
- PLOT BOUNDARY LINE [Symbol]
- ROAD [Symbol]

PLAN SHOWING THE PROPOSED BUILDING AT PLOT No.1031, C & D part, S. No. 776 part, PERAMBUR VILLAGE, PERIYAR NAGAR, V.O.C. STREET, D. No 279., PERAMBUR, MADRAS
 SCALE 1:100

S. ETHIRAJAN D.C.E.
 LICENSED SURVEYOR 317
 CORPORATION OF MADRAS.
 LICENSED SURVEYOR

OWNER